

Table 3

AREA OF PUBLIC LANDS UNDER THE EXCLUSIVE JURISDICTION  
OF THE BUREAU OF LAND MANAGEMENT  
As of June 30, 1951  
(In Acres)

State or Territory	Vacant Public Lands <sup>a/</sup>	Reserved Lands <sup>b/</sup>	Unperfected Entries <sup>c/</sup>	Total
States:				
Alabama	26,806	-	1,210	28,016
Arizona	13,127,971	440,918	16,014	13,584,903
Arkansas	132,013	-	2,899	134,912
California	16,471,359	913,377	108,591	17,493,327
Colorado	8,062,408	283,507	11,479	8,357,394
Florida	21,277	-	975	22,252
Idaho	12,581,882	364,160	41,038	12,987,080
Indiana	11	-	-	11
Kansas	2,532	-	-	2,532
Louisiana	7,169	-	446	7,615
Michigan	15,324	-	40	15,364
Minnesota	92,982	-	663	93,645
Mississippi	16,470	-	720	17,190
Missouri	884	-	80	964
Montana	6,740,874	14,310	3,042	6,758,226
Nebraska	18,763	-	415	19,178
Nevada	46,587,798	1,181,289	49,309	47,818,396
New Mexico	14,487,358	1,194,144	8,471	15,689,973
North Dakota	91,409	-	519	91,928
Oklahoma	24,543	-	62	24,605
Oregon	13,325,759	2,838,291 <sup>d/</sup>	3,863	16,167,913
South Dakota	307,312	-	139	307,451
Utah	24,767,337	355,059	51,979	25,174,375
Washington	481,585	-	3,831	485,416
Wisconsin	5,766	-	41	5,807
Wyoming	16,239,627	1,021,404	2,562	17,263,593
Total States	173,637,219	8,606,459	308,388	182,552,066
Territory:				
Alaska	270,000,000 <sup>e/</sup>	20,000,000 <sup>e/</sup>	116,096	290,116,096
GRAND TOTAL	443,637,219	28,606,459	424,484	472,668,162

<sup>a/</sup> The following types of surveyed and unsurveyed public and ceded Indian lands are included: Areas withdrawn under the Executive Orders of November 26, 1934, and February 5, 1935 (43 CFR 297.11 et seq.); areas embraced in mineral withdrawals and classifications; areas withdrawn for resurvey; and areas restored to entry within national forests (Act of June 11, 1906, 34 Stat. 233, 16 U.S.C. 506-509), within reclamation projects (Act of June 17, 1902, 32 Stat. 388), and within power-site reserves (Act of June 10, 1920, 41 Stat. 1063, 16 U.S.C. 791). These lands are not covered by any non-Federal right or claim other than permits, leases, rights-of-way, and unreported mining claims.

<sup>b/</sup> Data are incomplete.

<sup>c/</sup> Does not include reclamation or forest homesteads (Table 19).

<sup>d/</sup> Includes controverted "O. & C." lands (Table 5).

<sup>e/</sup> Estimated.

TABLE 11.—Public lands under exclusive jurisdiction of the Bureau of Land Management, 1963

State	Vacant public lands <sup>1</sup>			Reserved lands <sup>2</sup>		Unperfected entries pending <sup>4</sup>	Grand total
	Outside grazing districts	Within grazing districts	Total	LU <sup>3</sup>	Other		
	<i>Acres</i>	<i>Acres</i>	<i>Acres</i>	<i>Acres</i>	<i>Acres</i>	<i>Acres</i>	<i>Acres</i>
Alabama.....	2,341		2,341				2,341
Alaska.....	270,651,449		270,651,449		5,569,456	<sup>5</sup> 12,835,537	<sup>6</sup> 289,056,442
Arizona.....	1,954,329	10,447,548	12,401,877	38,806	540,635	3,075	12,984,393
Arkansas.....	2,081		2,081		150	40	2,281
California.....	13,015,131	2,584,879	15,600,010		283,873	98,370	15,982,253
Colorado.....	565,186	7,487,131	8,052,317	37,536	222,293	3,101	8,315,247
Florida.....	1,043		1,043		3	40	1,086
Idaho.....	580,026	11,063,827	11,643,853	73,316	228,348	127,321	12,072,838
Illinois.....	6		6				6
Indiana.....	127		127				127
Kansas.....	1,217		1,217	80			1,297
Louisiana.....	7,972		7,972		75		8,047
Michigan.....	4,594		4,594		6		4,600
Minnesota.....	20,649		20,649		20,049		40,698
Mississippi.....	1,799		1,799			40	1,839
Missouri.....	404		404				404
Montana.....	1,155,510	5,199,283	6,354,793	1,902,828	22,408	320	8,280,349
Nebraska.....	6,058		6,058				6,058
Nevada.....	3,563,959	42,402,221	45,966,180	3,383	671,130	195,909	46,836,602
New Mexico.....	378,673	12,735,801	13,114,474	233,328	736,840	14,569	14,099,211
North Dakota.....	78,567		78,567		5,029	134	83,730
Oklahoma.....	22,060		22,060		8,766		30,826
Oregon.....	838,279	12,346,559	13,184,838	94,716	<sup>7</sup> 2,263,857	3,057	15,546,468
South Dakota.....	268,982		268,982		13,680		282,662
Utah.....	715,100	22,247,232	<sup>8</sup> 22,962,332	33,128	312,611	20,001	23,328,072
Washington.....	251,623		251,623			1,143	252,766
Wisconsin.....	638		638				638
Wyoming.....	3,072,866	13,363,400	16,436,266	9,875	1,045,615	8,500	17,500,256
Total.....	297,160,669	139,877,881	437,038,550	2,426,996	11,944,834	13,311,157	464,721,537

<sup>1</sup> The following types of surveyed and unsurveyed public and ceded Indian lands are included: Areas withdrawn under the Executive orders of Nov. 26, 1934, and Feb. 5, 1935 (43 CFR 297.11 et seq.); areas embraced in mineral withdrawals and classifications; areas withdrawn for resurvey; and areas restored to entry within national forests (act of June 11, 1906, 34 Stat. 233, 16 U.S.C. 506-509), within reclamation projects (act of June 17, 1902, 32 Stat. 388), and within powersite reserves (act of June 10, 1920, 41 Stat. 1063, 16 U.S.C. 791). These lands are not covered by any non-Federal right or claim other than permits, leases, rights-of-way, and unreported mining claims.

<sup>2</sup> Data are incomplete.

<sup>3</sup> "Land Utilization Project" lands purchased by Federal government under title III

of the Bankhead-Jones Farm Tenant Act, and subsequently transferred from jurisdiction of the U.S. Department of Agriculture to the U.S. Department of the Interior and now administered by the Bureau of Land Management.

<sup>4</sup> Excludes reclamation and forest homesteads.

<sup>5</sup> Includes 1,253 State selections of 12,447,643 acres.

<sup>6</sup> Excludes 25 million acres in Petroleum No. 4, oil and gas leasing administered by Department of Defense—Navy.

<sup>7</sup> Includes 2,070,926 acres of O&C lands; 74,586 acres CBWR grant lands.

<sup>8</sup> New ADP processing of Land Office status by University of Utah reveals differences (from 1962) included accumulation of errors for past 30 years.

TABLE 10.—Federal lands under exclusive jurisdiction of the Bureau of Land Management, 1970 (in acres)

State	Vacant public lands <sup>1</sup>			Reserve lands <sup>2</sup>		Unperfected entries pending <sup>4</sup>	Grand total
	Outside grazing districts	Within grazing districts	Total	LU <sup>3</sup>	Other		
Alabama.....	544		544				544
Alaska.....					<sup>5</sup> 267,600,444	<sup>6</sup> 8,543,891	<sup>7</sup> 276,144,335
Arizona.....	1,698,584	9,898,860	11,597,444	37,072	967,377	160	12,602,053
Arkansas.....	1,232		1,232				1,232
California.....	12,352,619	2,234,648	14,587,267		991,242	6,419	15,584,928
Colorado.....	531,246	5,953,419	6,484,665	36,584	1,865,912		8,387,161
Florida.....	438		438				438
Idaho.....	458,892	11,138,441	11,597,333	73,098	334,261	90,346	12,095,038
Kansas.....	954		954				954
Louisiana.....	1,516		1,516				1,516
Michigan.....	849		849				849
Minnesota.....	23,324		23,324		20,599		43,923
Mississippi.....	546		546				546
Montana.....	1,163,605	4,979,712	6,143,317	1,876,545	134,544		8,154,406
Nebraska.....	7,884		7,884				7,884
Nevada.....	3,790,482	43,519,834	47,310,316	3,287	1,053,085	22,871	48,389,559
New Mexico.....	1,188,629	11,387,211	12,575,840	233,952	402,485	2,297	13,214,574
North Dakota.....	69,320		69,320		181		69,501
Oklahoma.....	5,117		5,117		2,184		7,301
Oregon.....	805,255	12,536,869	13,342,124	81,542	<sup>8</sup> 2,272,013	1,076	15,696,755
South Dakota.....	276,210		276,210		302		276,512
Utah.....	690,714	20,185,811	20,876,525	19,961	1,844,353	831	22,741,670
Washington.....	292,011		292,011				292,011
Wyoming.....	3,109,752	10,834,307	13,944,059	9,875	3,468,540	1,309	17,423,783
Total.....	26,469,723	132,669,112	159,138,835	2,371,916	280,957,522	8,669,200	451,137,473

<sup>1</sup> The following types of surveyed and unsurveyed public and ceded Indian lands are included: Areas withdrawn under the Executive Orders of November 26, 1934, and February 5, 1935 (43 CFR 2410.0-3 et seq.); areas embraced in mineral withdrawals and classifications; areas withdrawn for resurvey; and areas restored to entry within national forests (Act of June 11, 1906, 34 Stat. 233, 16 U.S.C. 506-509), within reclamation projects (Act of June 17, 1902, 32 Stat. 388), and within power site reserves (Act of June 10, 1920, 41 Stat. 1063, 16 U.S.C. 791). These lands are not covered by any non-Federal right or claim other than permits, leases, right-of-way, and unreported mining claims.

<sup>2</sup> Data are incomplete.

<sup>3</sup> "Land Utilization Project" lands purchased by Federal government under Title

III of the Bankhead-Jones Farm Tenant Act, and subsequently transferred from jurisdiction of the U.S. Department of Agriculture to the U.S. Department of the Interior and now administered by the Bureau of Land Management.

<sup>4</sup> Excludes reclamation and forest homesteads.

<sup>5</sup> Public Land Order 4582 dated January 17, 1969, withdraws all unreserved lands in Alaska from all forms of appropriation or disposition under the public land laws and reserves the lands and resources until December 31, 1970, for the determination and protection of the rights of the Native Aleuts, Eskimos, and Indians in Alaska.

<sup>6</sup> Includes State Selections 8,388,908 acres.

<sup>7</sup> Excludes approximately 23 million acres in Naval Petroleum Reserve No. 4.

<sup>8</sup> Includes 2,071,999 acres O&C lands and 74,547 acres CBWR lands.

TABLE 7.—Comparison of federally owned land with total acreage of States, fiscal year 1979

State	Acreage owned by the Federal Government			Acreage not owned by Federal Government	Acreage of State <sup>1</sup>	Percent owned by Government <sup>2</sup>
	Public Domain	Acquired by other methods	Total			
Alabama	29,522.6	1,092,765.5	1,122,288.1	31,556,111.9	32,678,400	3.434
Alaska	326,891,060.8	34,499.7	326,925,560.5	38,556,039.5	365,481,600	89.451
Arizona	31,573,905.2	440,370.9	32,014,276.1	40,673,723.9	72,688,000	44.043
Arkansas	1,072,981.6	2,285,309.5	3,358,291.1	30,241,068.9	33,599,360	9.995
California	44,139,871.3	2,562,253.7	46,702,125.0	53,504,595.0	100,206,720	46.606
Colorado	22,488,937.7	1,119,008.8	23,607,946.5	42,877,813.5	66,485,760	35.508
Connecticut		9,336.9	9,336.9	3,126,023.1	3,135,360	2.98
Delaware		40,851.9	40,851.9	1,225,068.1	1,265,920	3.227
District of Columbia		12,829.1	12,829.1	26,210.9	39,040	32.861
Florida	370,602.1	3,670,343.1	4,040,945.2	30,680,334.8	34,721,280	11.638
Georgia		2,277,361.0	2,277,361.0	35,017,999.0	37,295,360	6.106
Hawaii	296,897.7	363,722.4	660,620.1	3,444,979.9	4,105,600	16.091
Idaho	32,945,072.4	814,499.2	33,759,571.6	19,173,548.4	52,933,120	63.778
Illinois	437.2	606,159.4	606,596.6	35,188,603.4	35,795,200	1.695
Indiana	432.0	496,215.5	496,647.5	22,661,752.5	23,158,400	2.145
Iowa	340.8	227,107.5	227,448.3	35,633,031.7	35,860,480	.634
Kansas	26,093.1	706,921.6	733,014.7	51,777,705.3	52,510,720	1.395
Kentucky		1,414,350.6	1,414,350.6	24,097,969.4	25,512,320	5.544
Louisiana	25,174.4	1,073,420.7	1,098,595.1	27,769,244.9	28,867,840	3.806
Maine		134,801.6	134,801.6	19,712,878.4	19,847,680	.679
Maryland		203,009.9	203,009.9	6,116,350.1	6,319,360	3.213
Massachusetts		79,896.7	79,896.7	4,954,983.3	5,034,880	1.587
Michigan	296,442.6	3,170,933.6	3,467,376.2	33,024,783.8	36,492,160	9.502
Minnesota	1,165,764.9	2,257,239.0	3,423,003.9	47,782,756.1	51,205,760	6.685
Mississippi	2,454.1	1,728,113.4	1,730,567.5	28,492,152.5	30,222,720	5.726
Missouri	2,647.3	2,192,935.7	2,195,583.0	42,052,737.0	44,248,320	4.962
Montana	25,211,645.9	2,528,926.3	27,740,572.2	65,530,467.8	93,271,040	29.742
Nebraska	250,300.8	461,972.2	712,273.0	48,319,507.0	49,031,680	1.453
Nevada	60,269,640.9	236,473.2	60,506,114.1	9,758,205.9	70,264,320	86.112
New Hampshire		721,889.3	721,889.3	5,047,070.7	5,768,960	12.513
New Jersey		151,529.6	151,529.6	4,661,910.4	4,813,440	3.148
New Mexico	24,161,087.6	1,712,657.1	25,873,744.7	51,892,655.3	77,766,400	33.271
New York		245,915.1	245,915.1	30,435,044.9	30,680,960	.802
North Carolina		2,050,852.1	2,050,852.1	29,352,027.9	31,402,880	6.531
North Dakota	208,996.0	2,177,389.4	2,386,385.4	42,066,094.6	44,452,480	5.368
Ohio	220.0	345,088.7	345,308.7	25,876,771.3	26,222,080	1.317
Oklahoma	148,918.3	1,441,034.9	1,589,953.2	42,497,726.8	44,087,680	3.606
Oregon	30,932,776.4	1,380,911.5	32,313,687.9	29,285,032.1	61,598,720	52.458
Pennsylvania		732,565.3	732,565.3	28,071,914.7	28,804,480	2.543
Rhode Island		8,010.8	8,010.8	669,109.2	677,120	1.183
South Carolina		1,176,389.7	1,176,389.7	18,197,690.3	19,374,080	6.072
South Dakota	1,597,141.8	1,895,166.7	3,492,308.5	45,389,611.5	48,881,920	7.144
Tennessee		1,853,936.0	1,853,936.0	24,873,744.0	26,727,680	6.936
Texas		3,408,655.2	3,408,655.2	164,808,944.8	168,217,600	2.026
Utah	32,965,691.8	564,275.6	33,529,967.4	19,166,992.6	52,696,960	63.628
Vermont		295,561.9	295,561.9	5,641,078.1	5,936,640	4.979
Virginia		2,409,747.9	2,409,747.9	23,086,572.1	25,496,320	9.451
Washington	11,083,469.0	1,389,234.7	12,472,703.7	30,221,056.3	42,693,760	29.214
West Virginia		1,097,058.2	1,097,058.2	14,313,501.8	15,410,560	7.119
Wisconsin	10,143.4	1,857,591.2	1,867,734.6	33,143,465.4	35,011,200	5.335
Wyoming	29,689,575.3	639,980.2	30,329,555.5	32,013,484.5	62,343,040	48.650
Total	677,858,245.0	59,796,969.7	737,655,214.7	1,533,688,145.3	2,271,343,360	32.477

Does not include inland water.

<sup>1</sup>Excludes trust properties.

Source: General Services Administration.



88064557

**PUBLIC LAND**

**STATISTICS**

**1980**

**U. S. DEPARTMENT OF THE INTERIOR  
BUREAU OF LAND MANAGEMENT**

1980

Part I

**LANDS OF THE UNITED STATES AND POSSESSIONS**

Including Alaska and Hawaii, the gross area of the United States is 2.3 billion acres. (Approximately 2 percent of this is inland water surface; see Table 1.) The Federal Government has, at various times in U.S. history, held title to about four-fifths of the Nation's gross area. Today, Federal civil and defense agencies administer 738 million acres, or one-third of the gross area (Table 9).

The Bureau of Land Management has exclusive jurisdiction for about 46 percent, or 343 million acres of Federally-owned lands (Table 10). Approximately half of this area is in the State of Alaska.

Other major land-holding agencies in the Department of the Interior include the National Park Service, Fish and Wildlife Service, and Water and Power Resources Service. The Forest Service, U.S. Department of Agriculture, has jurisdiction over 25 percent of the total Federally-owned land.

Up to the present, title to approximately 1.1 billion acres has been transferred to individual citizens, business, and non-Federal governmental organizations under Federal legal authority generally referred to as the "land laws." Substantial portions, amounting to 287 million acres, were removed from Federal ownership by authority of the Homestead Laws. Another 328 million acres were granted to States to help support public schools, develop transportation systems, and for general economic development (Table 4).

In Western Oregon, an area of 2.6 million acres comprise the O&C lands. Originally public domain, this acreage was reconveyed and revested to the United States from grants made to private concerns to construct the Oregon and California Railroad and the Coos Bay Military Wagon Road.

# Public Land Statistics

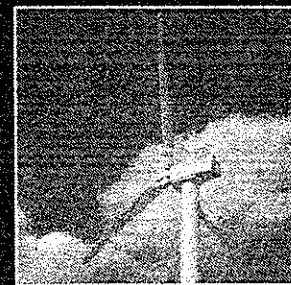
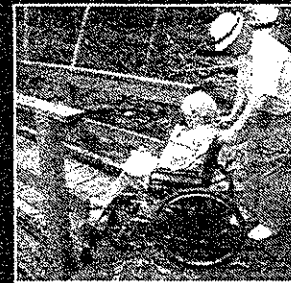
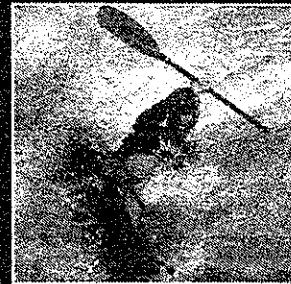
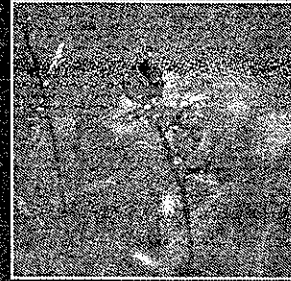

2012



Table 1-1, Acquisition of the Public Domain, 1781–1867, contains summary data on territories acquired by the Federal Government during the course of national expansion. Thirty States commonly called the “public land States” were created as a result of these acquisitions (Alabama, Alaska, Arizona, Arkansas, California, Colorado, Florida, Idaho, Illinois, Indiana, Iowa, Kansas, Louisiana, Michigan, Minnesota, Mississippi, Missouri, Montana, Nebraska, Nevada, New Mexico, North Dakota, Ohio, Oklahoma, Oregon, South Dakota, Utah, Washington, Wisconsin, and Wyoming).

Table 1-2, Disposition of the Public Domain, 1781–2012, includes summary data and cumulative acreage totals for public lands disposed of by the Federal Government. Among the earliest disposal actions were grants of land to veterans of the Revolutionary War. Later, grants were made to new States entering the Union, as well as for the creation of agricultural and mechanical colleges and universities. The Homestead Act permitted settlers to obtain land for agricultural purposes. Grants were also made for the construction of railroads. With the exception of the Desert Land Act of 1877 (which was amended), all of the land grant and disposal acts have been repealed or superseded by other acts. Therefore, the data contained in Table 1-2, except with respect to the State of Alaska, are subject to little or no change.

Table 1-3, Mineral and Surface Acres Administered by the BLM, contains summary data of mineral estate administration by the BLM and the Bureau of Indian Affairs.

Table 1-4, Public Lands Under Exclusive Jurisdiction of the BLM, contains summary data of public lands in each State that are currently under the administrative jurisdiction of the BLM. By law, the States of Maryland, Texas, and Virginia are not public land States. By virtue of the Articles of Confederation and, later, the Constitution, the State of Maryland and the Commonwealth of Virginia retained control of their public lands when they entered the Union. When the State of Texas entered the Union by a joint resolution of Congress, it was allowed to retain control of its public lands. The BLM acquired 548 acres of lands in Maryland and 805 acres of land in Virginia in separate acquisitions under Sec. 205 of the Federal Land Policy and Management Act of 1976, 43 U.S.C. 1715, as amended. The BLM also acquired 11,833 acres of land in the State of Texas by Secretarial Order 3198, dated March 12, 1996.

Table 1-5, Area of Oregon and California (O&C) Revested Lands, depicts data on revested (Oregon & California Railroad) lands and reconveyed (Coos Bay Wagon Road Company) lands. These lands are administered under the Oregon and California Revested Lands Sustained Yield Management Act of August 28, 1937 (50 Stat. 874), as amended by the Act of June 24, 1954 (68 Stat. 271).

Table 1-6, Withdrawals, Revocations, Modifications, and Extensions, presents a compilation of withdrawals, revocations, modifications, and extensions administratively made by the Secretary of the Interior. These withdrawals are for a specific duration that can vary from less than 1 year to as many as 50 years, with a provision for extension if the withdrawal is still needed.

Table 1-7, Cadastral Survey Actions Completed, contains a summary of cadastral surveys completed on public lands managed by the BLM during the past year. To manage the public lands effectively, the BLM must identify areas both by graphic representation and by monumentation on the ground. This is accomplished by cadastral surveys, an exclusive and significant responsibility of the BLM. Cadastral surveys create and establish on-the-ground boundaries of public land subdivisions in units suitable for management and for identification in official field notes and plats. This table also summarizes cadastral surveys that the BLM has completed on lands managed by other Federal agencies.

Table 1-8, Obligations of Appropriations Received, contains a summary of obligations of appropriations made to the BLM during Fiscal Year 2012 as well as a summary of obligations of appropriations transferred from other bureaus and agencies to the BLM. This table summarizes all funds that were obligated to manage the BLM’s lands and assist other agencies.



Table 1-4.

✱

**PUBLIC LANDS UNDER EXCLUSIVE JURISDICTION OF THE BUREAU OF LAND MANAGEMENT,  
FISCAL YEAR 2012**

State	2011	2012	2012	2012	2012	2012	2012	2012	2012
	Grand Total	Acquisitions	Restorations		Disposal	Withdrawn Reserved			Grand Total
	<i>/a/ Acres</i>	<i>Increase /b/ Acres</i>	<i>Increase /c/ Acres</i>	<i>Total Increase /d/ Acres</i>	<i>Decrease /e/ Acres</i>	<i>Decrease /f/ Acres</i>	<i>Total Decrease /g/ Acres</i>	<i>Net Change /h/ Acres</i>	<i>Grand Total /i/ Acres</i>
Alabama	2,753	0	0	0	0	0	0	0	2,753
Alaska	72,594,739	0	0	0	171,261	0	171,261	(171,261)	72,423,478
Arizona	12,202,750	1,920	0	1,920	315	0	315	1,605	12,204,355
Arkansas	1,075	0	0	0	0	0	0	0	1,075
California	15,330,274	9,563	0	9,563	1,403	0	1,403	8,160	15,338,434
Colorado	8,332,880	2,483	0	2,483	80	0	80	2,403	8,335,283
Florida	374	0	0	0	0	0	0	0	374
Idaho	11,611,720	522	0	522	8	0	8	514	11,612,234
Illinois	0	0	0	0	0	0	0	0	0
Indiana	0	0	0	0	0	0	0	0	0
Iowa	0	0	0	0	0	0	0	0	0
Kansas	0	0	0	0	0	0	0	0	0
Louisiana	738	0	0	0	0	0	0	0	738
Maryland	548	0	0	0	0	0	0	0	548
Michigan	0	0	0	0	0	0	0	0	0
Minnesota	1,447	0	0	0	0	0	0	0	1,447
Mississippi	5,020	0	0	0	0	0	0	0	5,020
Missouri	0	0	0	0	0	0	0	0	0
Montana	7,983,412	2,025 /j/	40 /k/	2,065	200 /l/	40 /k/	240	1,825	7,985,237
Nebraska	6,354	0	0	0	0	0	0	0	6,354
Nevada	47,794,096	852	0	852	690	10,800	11,490	(10,638)	47,783,458
New Mexico	13,484,398 /m/	30	83	113	0	18,589	18,589	(18,476)	13,465,922
North Dakota	58,841	0	0	0	0	0	0	0	58,841
Ohio	0	0	0	0	0	0	0	0	0
Oklahoma	1,975	0	0	0	0	0	0	0	1,975

Table 1-4.

**PUBLIC LANDS UNDER EXCLUSIVE JURISDICTION OF THE BUREAU OF LAND MANAGEMENT, FISCAL YEAR 2012—continued**

State	2011	2012	2012	2012	2012	2012	2012	2012	2012
	Grand Total	Acquisitions	Restorations		Disposal	Withdrawn Reserved			Grand Total
	/a/ Acres	Increase /b/ Acres	Increase /c/ Acres	Total Increase /d/ Acres	Decrease /e/ Acres	Decrease /f/ Acres	Total Decrease /g/ Acres	Net Change /h/ Acres	Grand Total /i/ Acres
Oregon	16,135,531	2,807	0	2,807	5	0	5	2,802	16,138,333
South Dakota	274,437	0	0	0	0	0	0	0	274,437
Texas	11,833	0	0	0	0	0	0	0	11,833
Utah	22,854,632	0	0	0	77	0	77	(77)	22,854,555
Virginia	805	0	0	0	0	0	0	0	805
Washington	429,167	0	0	0	79	0	79	(79)	429,088
Wisconsin	2,364	0	0	0	0	0	0	0	2,364
Wyoming	18,373,316	684	2,860	3,544	1,079	45	1,124	2,420	18,375,736
<b>Total</b>	<b>247,495,479</b>	<b>20,886</b>	<b>2,983</b>	<b>23,869</b>	<b>175,197</b>	<b>29,474</b>	<b>204,671</b> /w	<b>(180,802)</b>	<b>247,314,677</b>

14

Note: "Public lands under exclusive jurisdiction of the Bureau of Land Management (BLM)" are those lands and interest in lands owned by the United States and administered by the Secretary of the Interior through the Bureau of Land Management, without regard to how the United States acquired ownership, except (1) lands located on the Outer Continental Shelf, and (2) lands held for the benefit of Indians, Aleuts, and Eskimos (Section 103 (e) of the Federal Land Policy and Management Act of October 21, 1976, as amended (Public Law 94-579; 90 Stat. 2743; 43 U.S.C. 1701).

- /a/ Grand Total Fiscal Year 2011: Acreage data from the Fiscal Year 2011 edition of *Public Land Statistics*.
- /b/ Acquisitions (Increase): Lands obtained by the BLM through purchase, donation, condemnation, gift, or exchange.
- /c/ Withdrawn-reserved lands administered by another Federal agency that have been restored to the BLM's jurisdiction (Increase): These lands were withdrawn or reserved for specific public purposes by an Executive Order, Secretarial Order, Act of Congress, or Public Land Order and were removed from the jurisdiction of the BLM, and placed under the jurisdiction of another Federal agency. The appropriate action has been taken, and these lands have now been returned to the jurisdiction of the BLM.

**Table 1-4. PUBLIC LANDS UNDER EXCLUSIVE JURISDICTION OF THE BUREAU OF LAND MANAGEMENT, FISCAL YEAR 2013**

State	2012	2013	2013	2013	2013	2013	2013	2013	2013
	Grand Total	Acquisitions	Restorations	Total	Disposal	Withdrawn	Total	Net Change	Grand Total
	<i>/a/</i> Acres	<i>/b/</i> Acres	<i>/c/</i> Acres	<i>/d/</i> Acres	<i>/e/</i> Acres	<i>/f/</i> Acres	<i>/g/</i> Acres	<i>/h/</i> Acres	<i>/i/</i> Acres
Alabama	2,753	0	0	0	0	0	0	0	2,753
Alaska	72,423,478	0	1,905	1,905	61,650	0	61,650	(59,745)	72,363,733
Arizona	12,204,355	19	0	19	5	0	5	14	12,204,369
Arkansas	1,075	0	0	0	0	0	0	0	1,075
California <i>/j/</i>	15,338,434	9,063	0	9,063	284	3,385	3,669	5,394	15,343,828
Colorado	8,335,283	572	0	572	152	0	152	420	8,335,703
Florida	374	0	0	0	23	0	23	(23)	351
Idaho <i>/k/</i>	11,612,234	627	10	637	23	0	23	614	11,612,848
Illinois	0	0	0	0	0	0	0	0	0
Indiana	0	0	0	0	0	0	0	0	0
Iowa	0	0	0	0	0	0	0	0	0
Kansas	0	0	0	0	0	0	0	0	0
Louisiana	738	0	0	0	0	0	0	0	738
Maryland	548	0	0	0	0	0	0	0	548
Michigan	0	0	0	0	0	0	0	0	0
Minnesota	1,447	0	0	0	0	0	0	0	1,447
Mississippi	5,020	0	0	0	0	0	0	0	5,020
Missouri	0	0	0	0	0	0	0	0	0
Montana	7,985,237	99	0	99	244	0	244	(145)	7,985,092
Nebraska	6,354	0	0	0	0	0	0	0	6,354
Nevada	47,783,458	0	0	0	994	0	994	(994)	47,782,464
New Mexico	13,465,922	0	0	0	11,220	0	11,220	(11,220)	13,454,702
North Dakota <i>/k/</i>	58,961	9	0	9	0	0	0	9	58,970
Ohio	0	0	0	0	0	0	0	0	0
Oklahoma	1,975	0	0	0	0	0	0	0	1,975